

PIPE NIPPLES INDEX

NIPPLES ----- 1

STANDARD PACKING QUANTITY FOR EACH CARTON ----- 2

WEIGHT LIST ----- 3



NIPPLES

PNP - PIPE NIPPLE

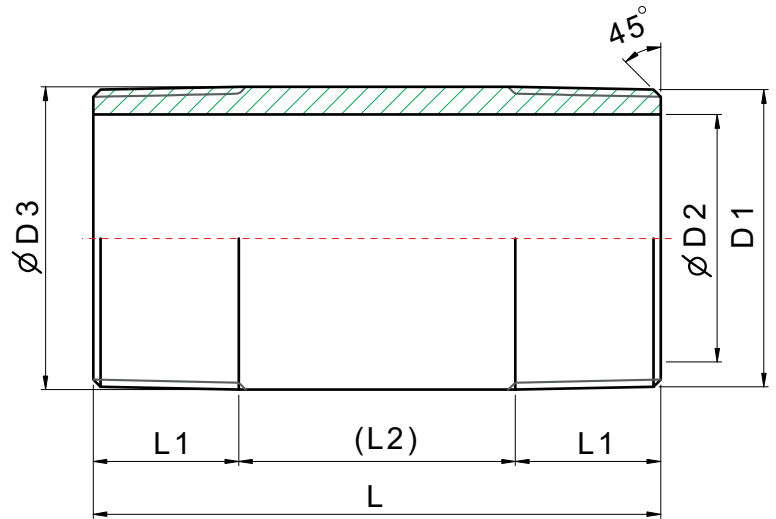

DESIGN FEATURES:

- ☛ THREAD: NPT
- ☛ STOCK SCH40 & SCH80
- ☛ T.O.E. odd length and other schedule nipple can be made upon request.

STAINLESS STEEL NIPPLE TYPE A/SA312 NIPPLE

DIA. (INCH)	LENGTH (INCH)																
	CLOSE	1.5"	2"	2.5"	3"	3.5"	4"	4.5"	5"	5.5"	6"	7"	8"	9"	10"	11"	12"
1/8"	X	X	X	X	X	X	X	X	X	X	X	X	X	X	X	X	X
1/4"	X	X	X	X	X	X	X	X	X	X	X	X	X	X	X	X	X
3/8"	X	X	X	X	X	X	X	X	X	X	X	X	X	X	X	X	X
1/2"	X	X	X	X	X	X	X	X	X	X	X	X	X	X	X	X	X
3/4"	X	X	X	X	X	X	X	X	X	X	X	X	X	X	X	X	X
1"	X		X	X	X	X	X	X	X	X	X	X	X	X	X	X	X
1 1/4"	X		X	X	X	X	X	X	X	X	X	X	X	X	X	X	X
1 1/2"	X		X	X	X	X	X	X	X	X	X	X	X	X	X	X	X
2"	X			X	X	X	X	X	X	X	X	X	X	X	X	X	X
2 1/2"	X				X	X	X	X	X	X	X	X	X	X	X	X	X
3"	X				X	X	X	X	X	X	X	X	X	X	X	X	X
4"	X						X	X	X	X	X	X	X	X	X	X	X

x-stocking size

NIPPLES

STANDARD PACKING QUANTITY FOR EACH CARTON

unit: pcs

BARREL NIPPLE LENGTH \ SIZE	1/8"	1/4"	3/8"	1/2"	3/4"	1"	1-1/4"	1-1/2"	2"	2-1/2"	3"	4"
CLOSE	300	100	100	100	100	100	10	10	10	16	24	12
1.5"	100	100	100	100	100	—	—	—	—	—	—	—
2"	100	100	100	100	100	100	10	10	—	—	—	—
2.5"	100	100	100	100	100	100	10	10	10	—	—	—
3"	100	100	100	100	100	100	10	10	10	16	24	—
3.5"	100	100	100	100	100	100	10	10	10	16	24	—
4"	100	100	100	100	100	100	10	10	10	8	8	4
4.5"	100	100	100	100	100	25	10	10	10	8	8	4
5"	100	100	100	100	100	25	10	10	10	8	8	4
5.5"	100	100	100	100	100	25	10	10	10	8	8	4
6"	100	100	100	100	100	25	10	10	10	8	8	4
7"	50	25	20	20	15	10	10	10	10	8	8	2
8"	50	25	20	20	15	10	10	10	10	8	4	2
9"	50	25	20	35	25	15	10	10	10	8	4	2
10"	50	25	20	35	25	15	10	10	10	8	4	2
11"	50	25	20	35	25	15	10	10	10	8	4	2
12"	50	25	20	35	25	15	10	10	10	8	4	2



NIPPLES

WEIGHT LIST

unit: Lb / pc

BARREL NIPPLE SIZE WEIGHT	1/8"	1/4"	3/8"	1/2"	3/4"	1"	1-1/4"	1-1/2"	2"	2-1/2"	3"	4"
CLOSE	0.031	0.035	0.051	0.086	0.134	0.220	0.315	0.406	0.613	1.199	1.633	2.521
1.5"	0.057	0.057	0.075	0.112	0.150	-	-	-	-	-	-	-
2"	0.073	0.073	0.095	0.141	0.190	0.280	0.383	0.456	-	-	-	-
2.5"	0.090	0.090	0.117	0.174	0.234	0.346	0.472	0.562	0.754	-	-	-
3"	0.106	0.106	0.137	0.205	0.273	0.406	0.553	0.659	0.886	1.406	1.838	-
3.5"	0.121	0.121	0.159	0.238	0.317	0.472	0.641	0.765	1.027	1.633	2.133	-
4"	0.139	0.139	0.181	0.271	0.361	0.536	0.732	0.871	1.168	1.858	2.429	3.458
4.5"	0.154	0.154	0.201	0.302	0.403	0.595	0.813	0.968	1.300	2.067	2.702	3.846
5"	0.172	0.172	0.223	0.335	0.447	0.661	0.901	1.073	1.441	2.292	2.995	4.267
5.5"	0.190	0.190	0.245	0.368	0.489	0.725	0.990	1.179	1.585	2.517	3.291	4.688
6"	0.205	0.205	0.267	0.401	0.533	0.791	1.080	1.285	1.726	2.744	3.586	5.107
7"	0.238	0.238	0.309	0.465	0.619	0.917	1.250	1.488	1.999	3.178	4.155	5.916
8"	0.271	0.271	0.353	0.527	0.703	1.042	1.419	1.690	2.272	3.612	4.721	6.722
9"	0.304	0.304	0.397	0.593	0.791	1.173	1.598	1.902	2.557	4.064	5.312	7.326
10"	0.337	0.337	0.439	0.657	0.875	1.296	1.768	2.105	2.830	4.498	5.878	8.371
11"	0.370	0.370	0.483	0.723	0.963	1.428	1.946	2.316	3.114	4.948	6.469	9.213
12"	0.403	0.403	0.525	0.787	1.049	1.552	2.116	2.519	3.388	5.382	7.035	10.019

